

THIS DRAWING READ IN CONJUNCTION WITH :

**Option 01 A - Cleaning Stone Panels only**

- (A) Stone Panels**
  - 1- Water jet pressure wash
  - 2- Poultice cleaning treatment
  - 3- Soda blasting treatment
- (B) Concrete Frame -**
  1. Repair of rebar and render
  2. check cementitious matrix condition with 3500 psi jet wash
  3. Apply degreaser
  4. Water jet Power wash (domestic pressure)
  5. Acid etch & thorough rinse
  6. Slurry coat
  7. Spatter coat and render
- (C) Timber Panels**
  1. Sand back to sound timber
  2. Patch repair locally
  3. One under coat and 2 x topcoats or to manufactures recommendations , gloss paint ( colour to match existing )
- (D) Windows**
  1. Existing non-compliant windows stripped out
  2. Replacement UPVC double glazed windows

**New Wall Linings**

- 1 No. 12.5mm Severe duty durable plasterboard
- 25mm mineral wool insulation between treated timber battens
- Vapour control layer
- 12.5mm plasterboard
- 150mm metal stud framing
- 150mm Mineral wool insulation tightly packed between (thermal connectively of 0.034 W/mK)
- 10mm Calcium silicate building board
- Breather mebrane

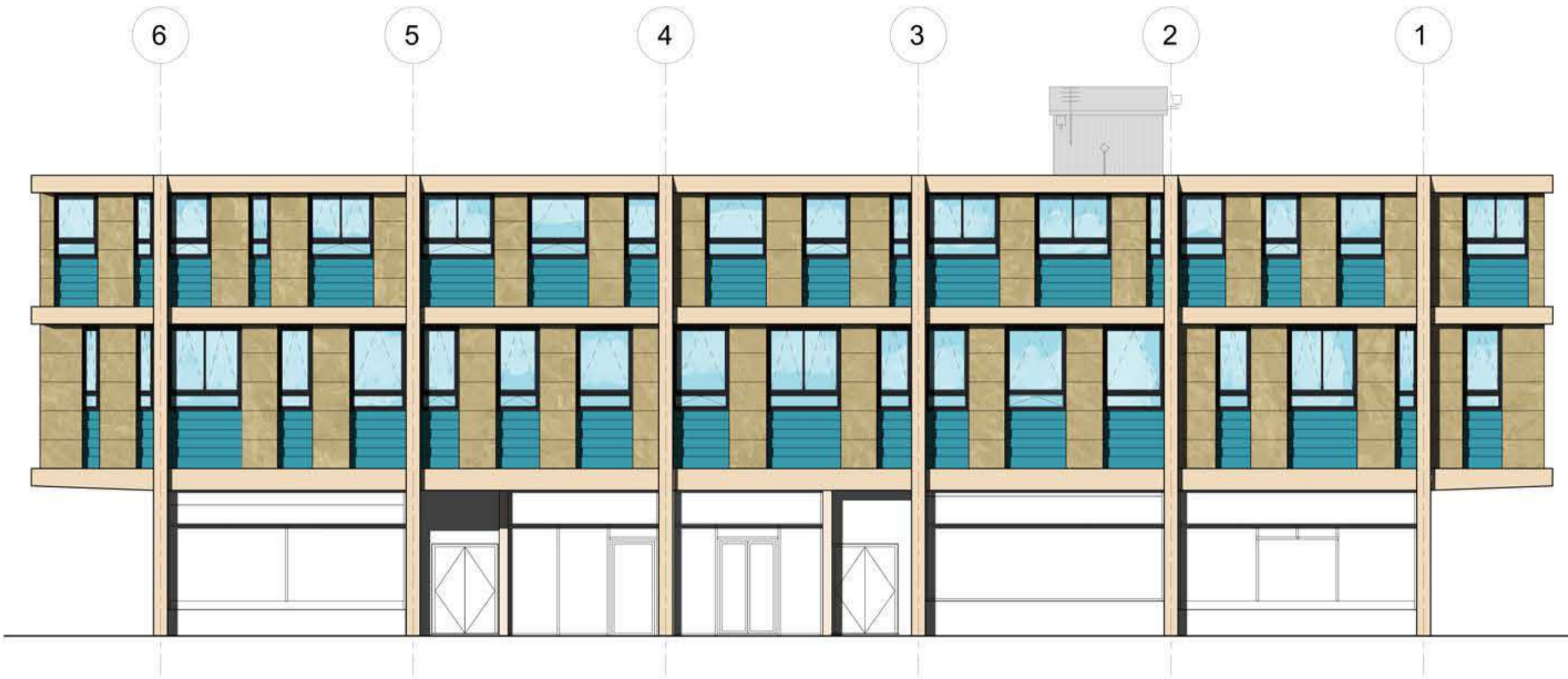

West Elevation - Option 01A  
Scale 1:100 @ A2

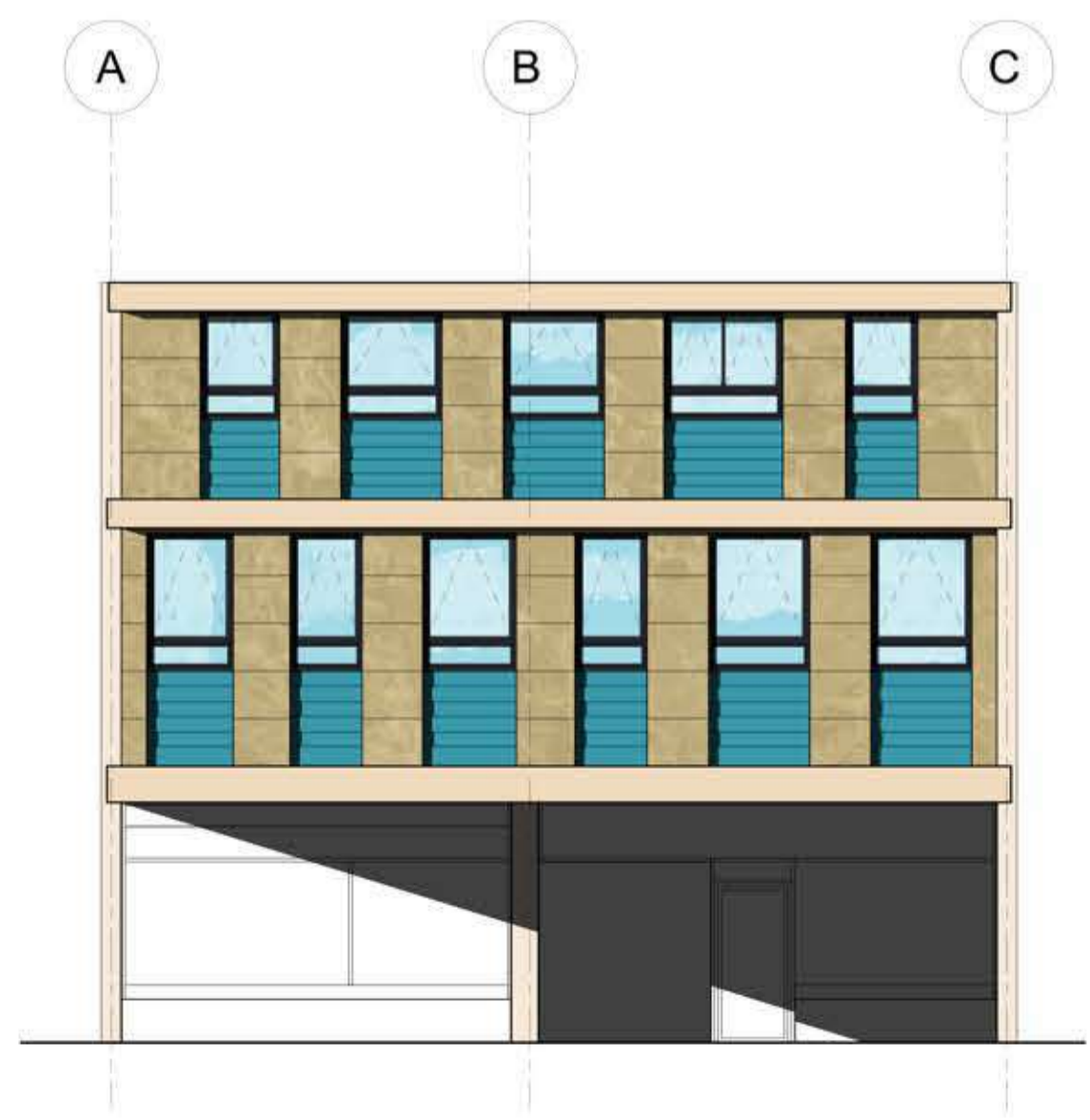

South Elevation - Option 01A  
Scale 1:100 @ A2

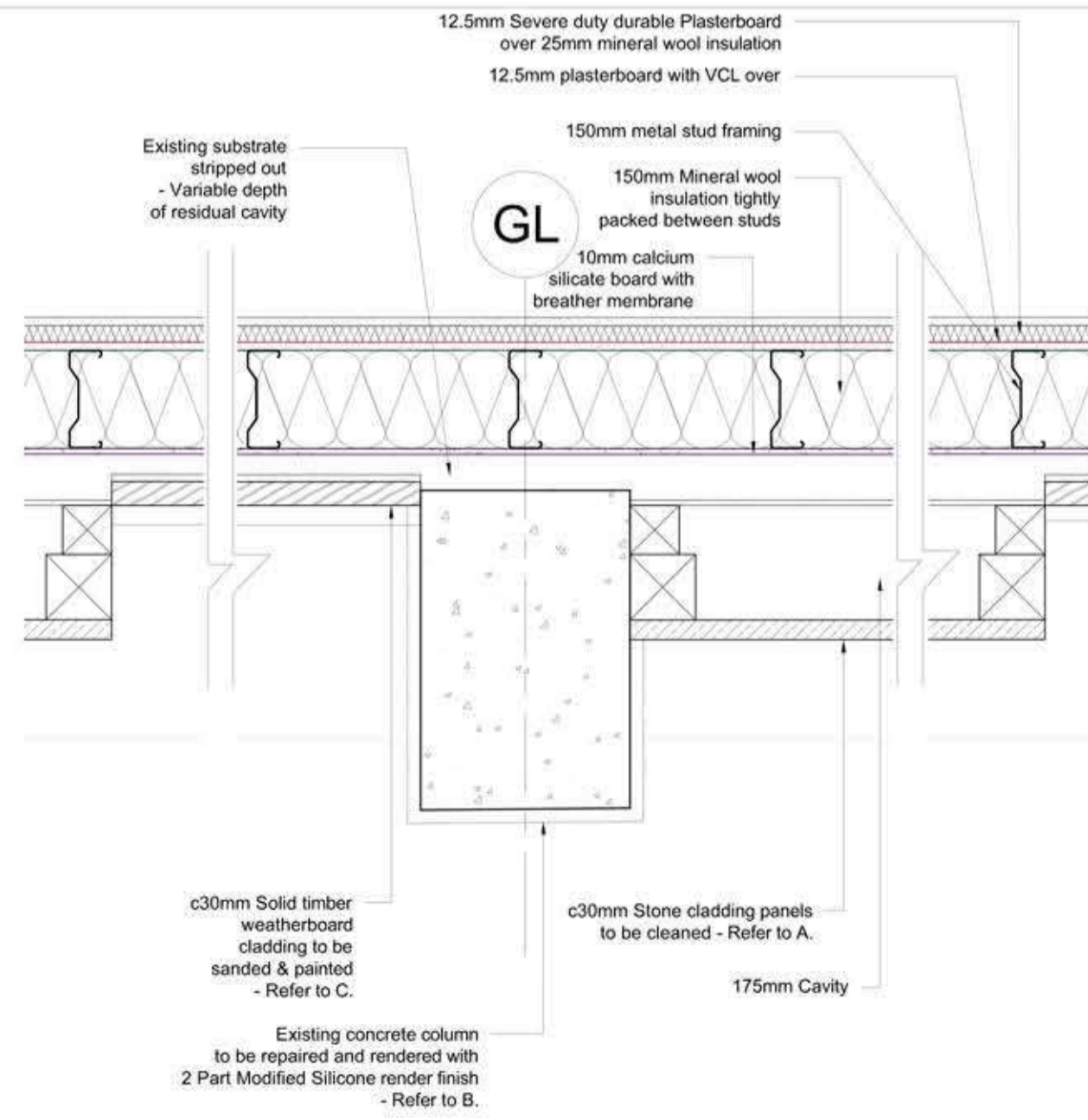

Plan Detail - Option 01A  
Scale 1:10 @ A2

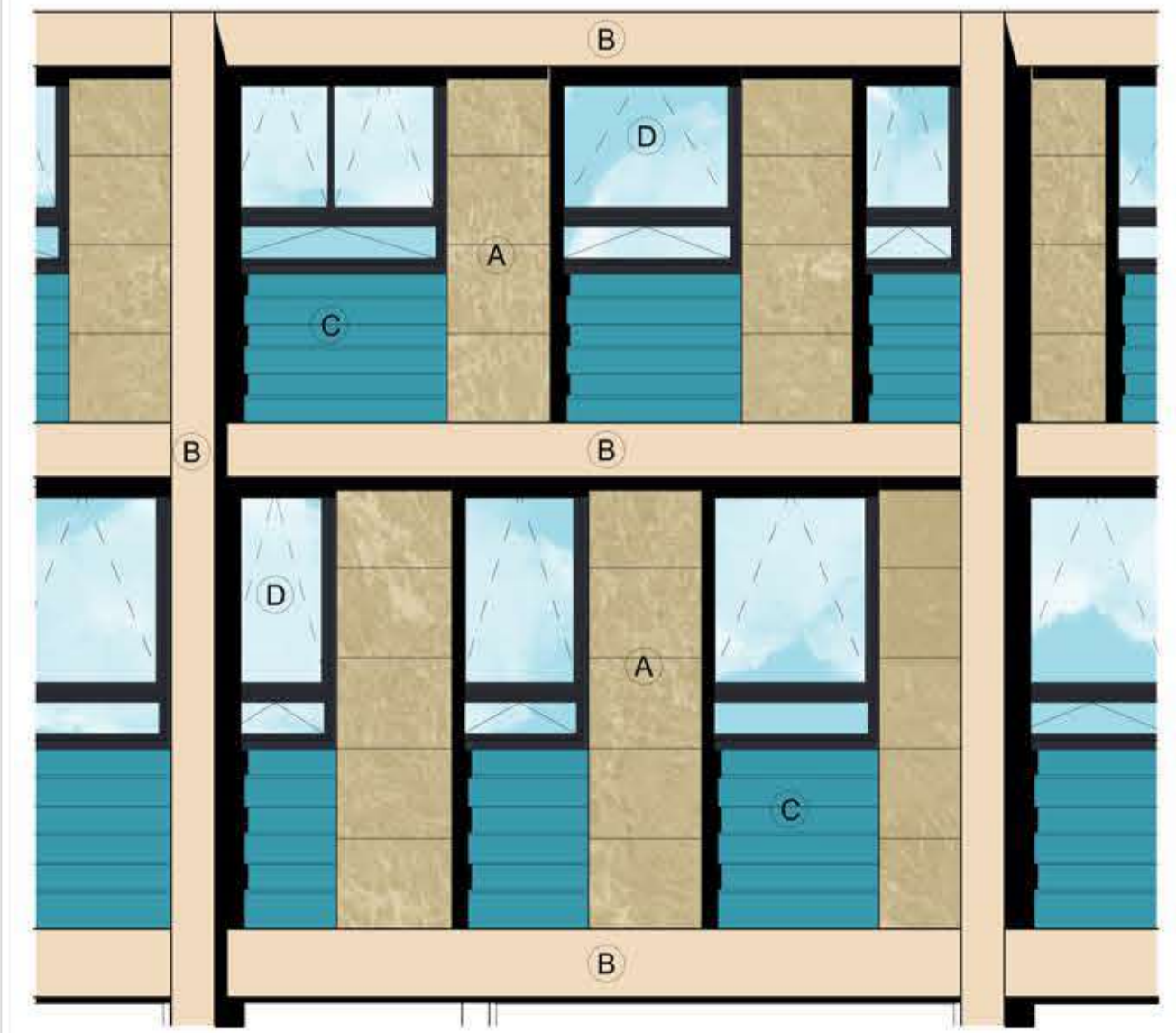

Detail Elevation - Option 01A  
Scale 1:50 @ A2

Rev	Description	Date	Dr by	App by
SM				



client	Midlothian Council
project	Jarnac Court
drawing	Indicative Elevations - Option 01 A

drawing number	2018_00490.003	scale	VARIES	sheet	@A2
revision	L(21)101	issue status	INFO / PRICING		

This drawing is to be read in conjunction with all related drawings. All dimensions must be checked and verified on site before commencing any work or producing shop drawings. The originator should be notified immediately of any discrepancy. This drawing is copyright and remains the property of AHR.



THIS DRAWING READ IN CONJUNCTION WITH :

**Option 01 B - Cleaning Stone Panels & Capping Frame**

- (A) Stone Panels**
  - 1- Water pressure
  - 2- Poultrice
  - 3- Soda blasting
- (B) Concrete Frame**
  1. After repair of rebar and render
  2. Overcladding with min 2mm thick PPC Aluminium flashings on appropriate fixings - Colour to match existing
- (C) Timber Panels**
  1. Sand back to sound timber
  2. Patch repair locally
  3. One under coat and 2 x topcoats or to manufactures recommendations , gloss paint - Colour to match existing
- (D) Windows**
  1. Existing non-compliant windows stripped out
  2. Replacement UPVC double glazed windows

**New Wall Linings**

- 1 No. 12.5mm Severe duty durable plasterboard
- 25mm mineral wool insulation between treated timber battens
- Vapour control layer
- 12.5mm plasterboard
- 150mm metal stud framing
- 150mm Mineral wool insulation tightly packed between (thermal connectively of 0.034 W/mK)
- 10mm Calcium silicate building board
- Breather membrane



West Elevation - Option 01B  
Scale 1:100 @ A2

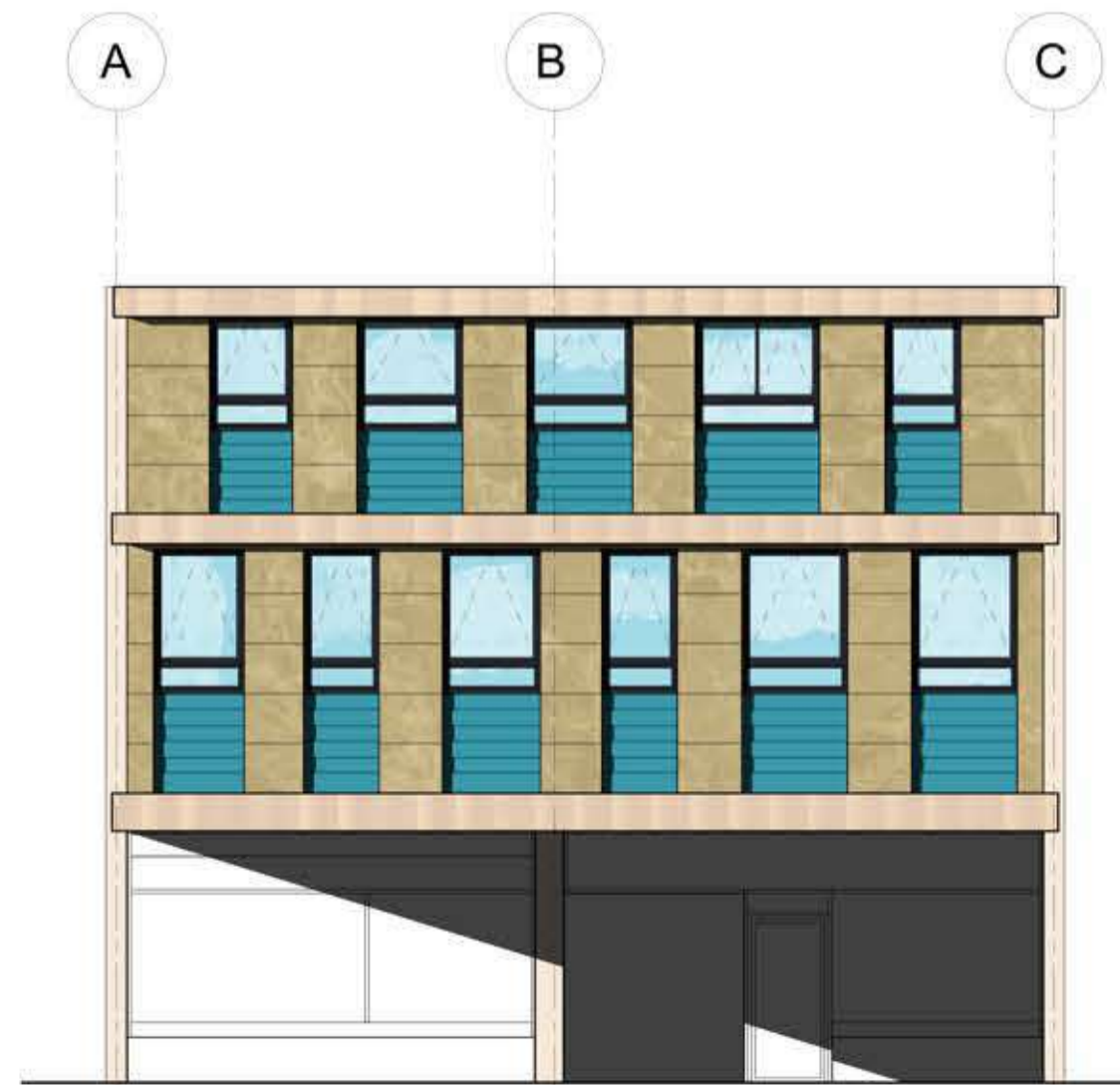
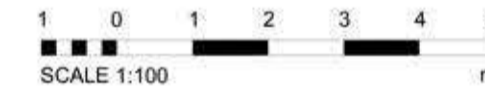

South Elevation - Option 01 B  
Scale 1:100 @ A2

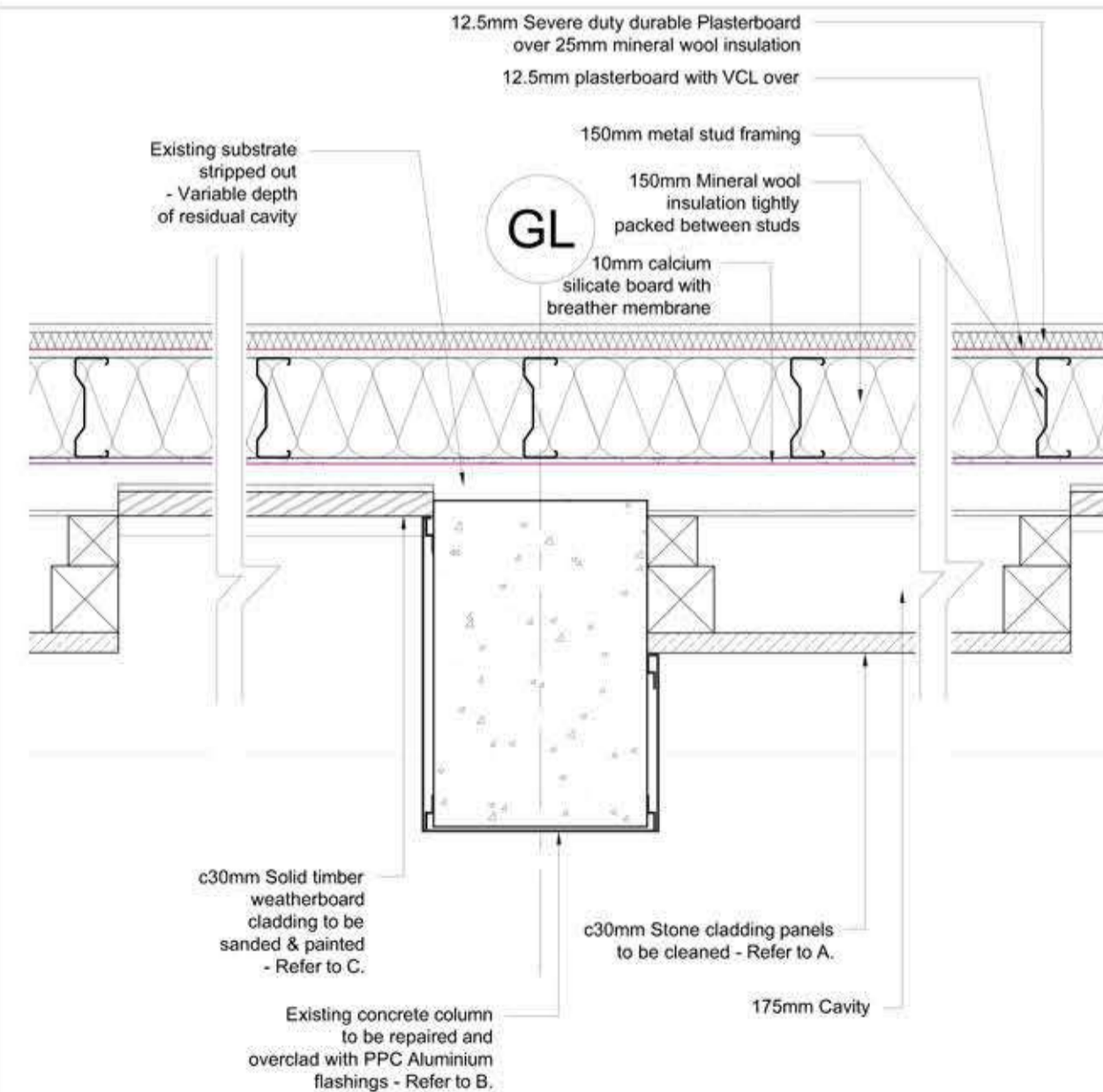

Plan Detail - Option 01B  
Scale 1:10 @ A2



Detail Elevation - Option 01 B  
Scale 1:50 @ A2



Rev	Description	Date	Dr by	App by
SM				

**AHR** CID Milns Building  
11 Olympia Street  
Glasgow  
G40 3TA  
Scotland  
+44 141 345 2992

client  
Midlothian Council

project  
Jarnac Court

drawing  
Indicative Elevations - Option 01 B  
PPC Existing Colour

Project number	Issue	Scale
2018_00490.003	VARIES	@A2
Drawing number	Rev	Issue status
L(21)102 A	-	INFO   PRICING

This drawing is to be read in conjunction with all related drawings. All dimensions must be checked and verified on site before commencing any work or producing shop drawings. The originator should be notified immediately of any discrepancy. This drawing is copyright and remains the property of AHR.



THIS DRAWING READ IN CONJUNCTION WITH :

**Option 03 - Remove and Reclad external envelope**

- A** Stone Panels - Removed and replaced with:
  - 75mm treated timber horizontal counter battens
  - 75mm treated timber vertical battens
  - 12mm fibre cement render board
  - 2 Part Modified Silicone render - colour to match existing stone
- B** Concrete Frame - Overclad with:
  - 50mm treated timber horizontal counter battens with mineral wool between and breather membrane over
  - 50mm treated timber vertical battens
  - 12mm fibre cement render board
  - 2 Part Modified Silicone render - colour to match existing concrete
- C** Timber Panels - Removed and replaced with:
  - 75mm treated timber horizontal counter battens
  - 75mm treated timber vertical battens
  - 12mm fibre cement render board
  - 2 Part Modified Silicone render - colour to match existing timber
- D** Windows
  1. Existing non-compliant windows stripped out
  2. Replacement UPVC double glazed windows

**New Wall Linings**

- 1 No. 12.5mm Severe duty durable plasterboard
- 25mm mineral wool insulation between treated timber battens
- Vapour control layer
- 12.5mm plasterboard
- 150mm metal stud framing
- 150mm Mineral wool insulation tightly packed between (thermal connectively of 0.034 W/mK)
- 10mm Calcium silicate building board
- Breather membrane



West Elevation - Option 03  
Scale 1:100 @ A2

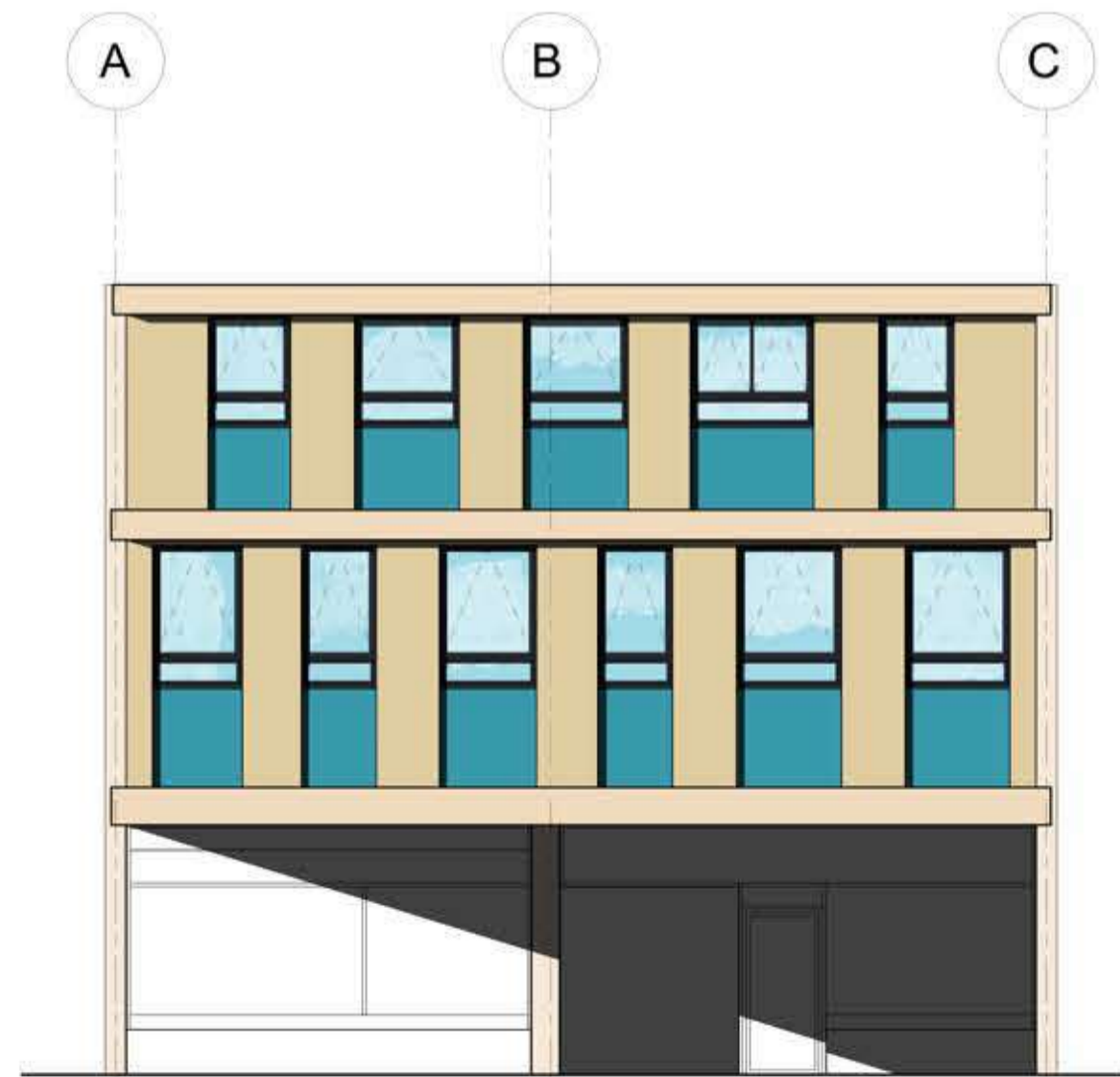
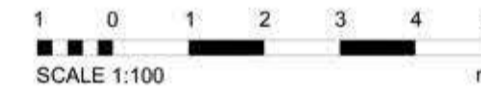

South Elevation - Option 03  
Scale 1:100 @ A2

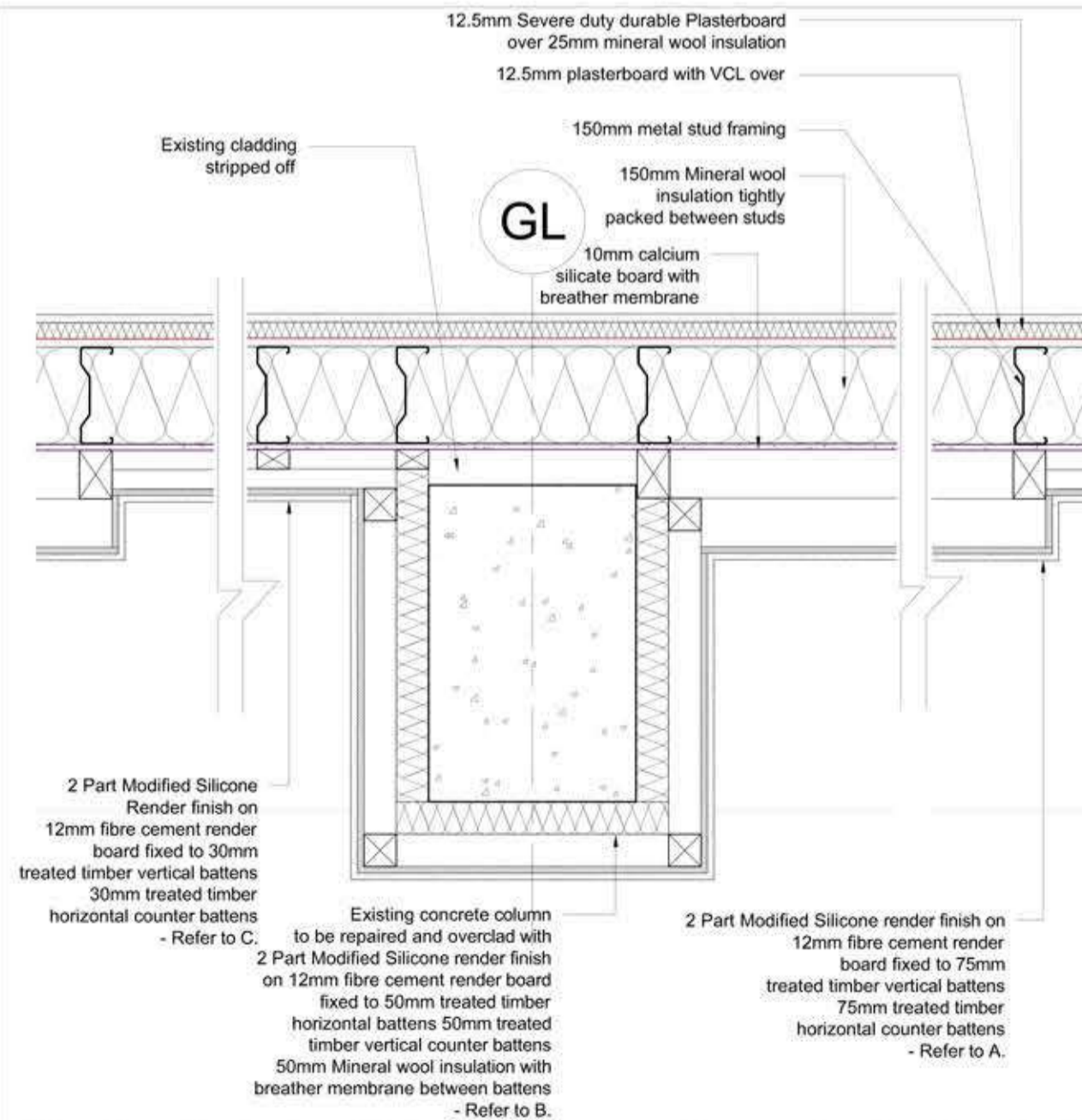

Plan Detail - Option 03  
Scale 1:10 @ A2

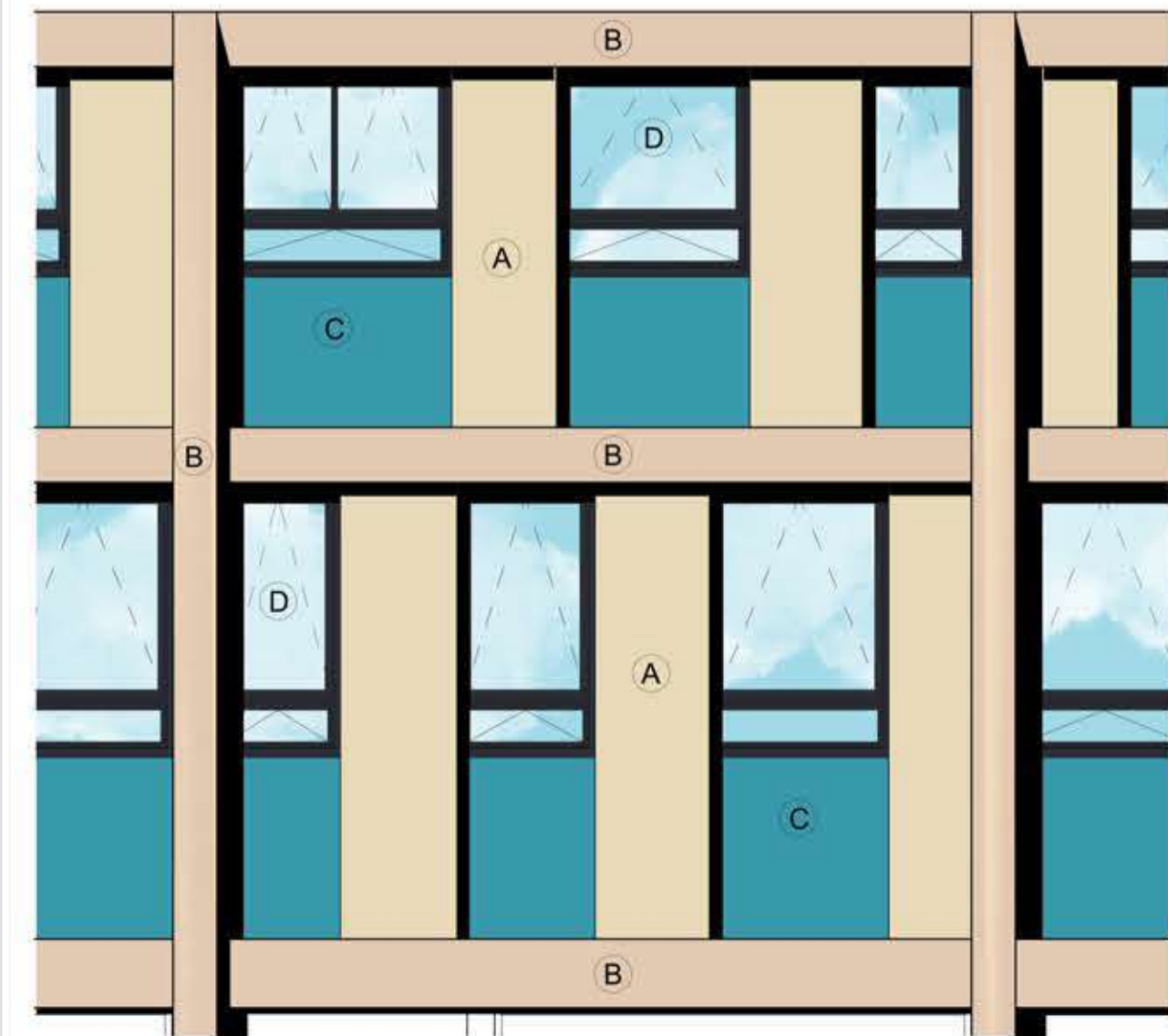
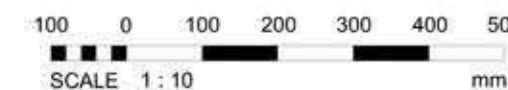

Detail Elevation - Option 03  
Scale 1:50 @ A2

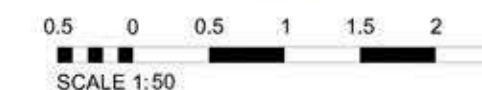

Rev	Description	Date	Dr by	App by
SM				

**AHR** CID Milns Building  
11 Olympia Street  
Glasgow  
G40 3TA  
Scotland  
+44 141 345 2992

client  
Midlothian Council

project  
Jarnac Court

drawing  
Indicative Elevations - Option 03 A  
Recladding - Existing Colours

project number	date	rev	issue status
2018_00490.003		VARIES	@A2
L(21)103		+	INFO   PRICING

This drawing is to be read in conjunction with all related drawings. All dimensions must be checked and verified on site before commencing any work or producing shop drawings. The originator should be notified immediately of any discrepancy. This drawing is copyright and remains the property of AHR.